

# Kit 1318

CHEVROLET Evanda, 4-dr Sedan, 03-06

DAEWOO Evanda, 4-dr Sedan, 03-06

480R  
754

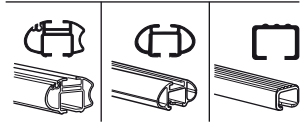
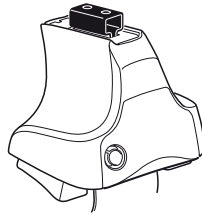

480

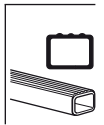
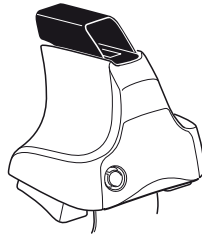

750

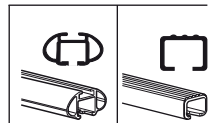
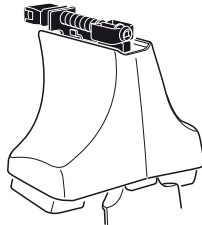

**Kit**

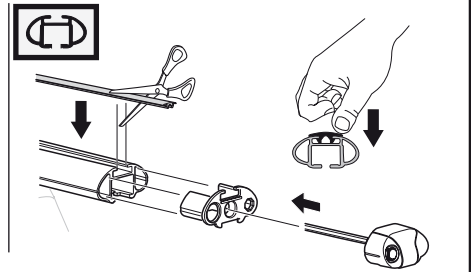
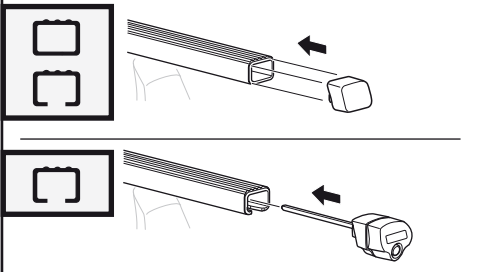
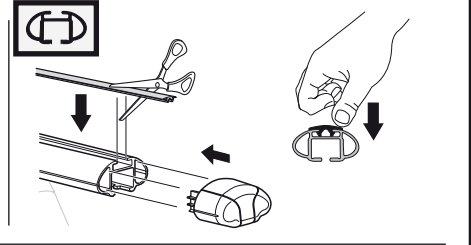
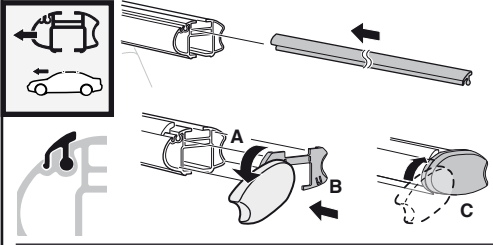
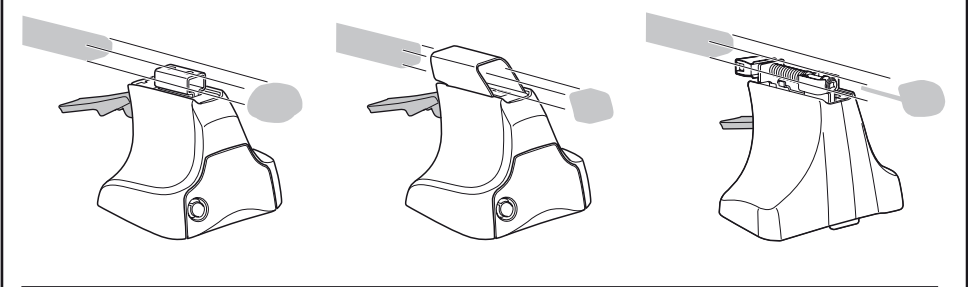
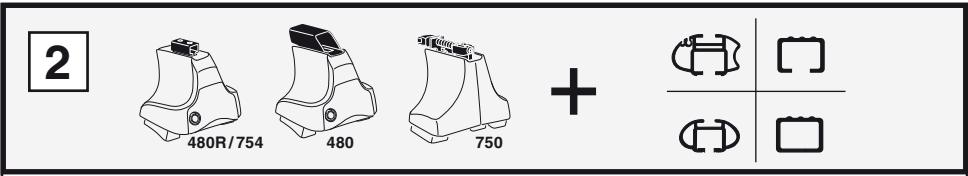
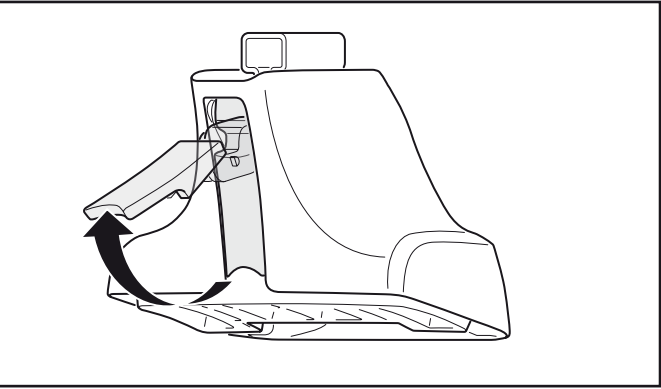
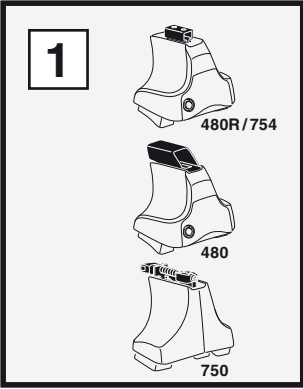

3

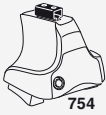

754

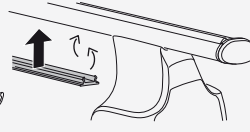
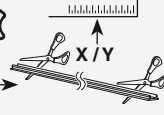

750



1

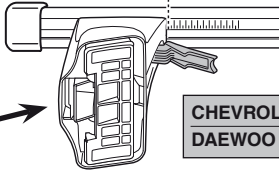

2

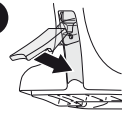

	X
<b>CHEVROLET Evanda, 4-dr Sedan, 03-06</b>	32,5
<b>DAEWOO Evanda, 4-dr Sedan, 03-06</b>	32,5

1

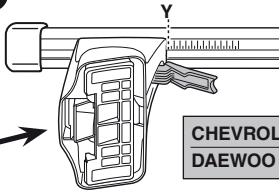

2

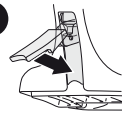

	Y
<b>CHEVROLET Evanda, 4-dr Sedan, 03-06</b>	30,5
<b>DAEWOO Evanda, 4-dr Sedan, 03-06</b>	30,5



480R



480

1

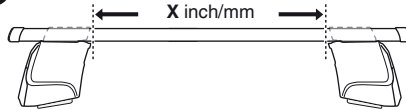

2

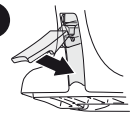

	X inch	X mm
<b>CHEVROLET Evanda, 4-dr Sedan, 03-06</b>	38 <sup>3</sup> / <sub>8</sub> "	976 mm
<b>DAEWOO Evanda, 4-dr Sedan, 03-06</b>	38 <sup>3</sup> / <sub>8</sub> "	976 mm

1

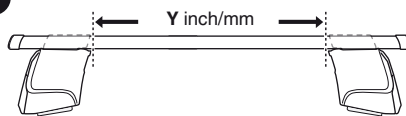

2

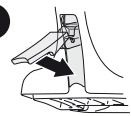

	Y inch	Y mm
<b>CHEVROLET Evanda, 4-dr Sedan, 03-06</b>	37 <sup>5</sup> / <sub>8</sub> "	956 mm
<b>DAEWOO Evanda, 4-dr Sedan, 03-06</b>	37 <sup>5</sup> / <sub>8</sub> "	956 mm

4

CHEVROLET Evanda, 4-dr Sedan, 03-06  
DAEWOO Evanda, 4-dr Sedan, 03-06

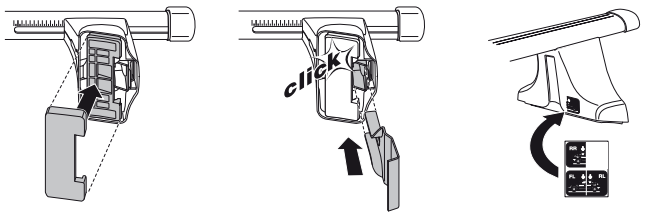
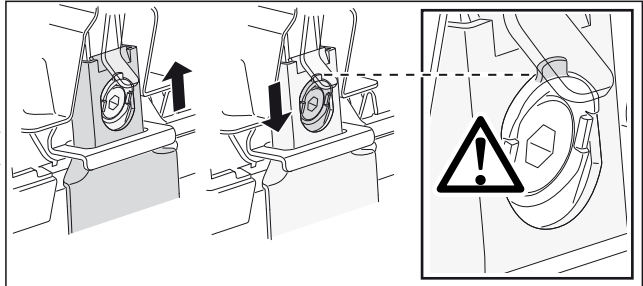
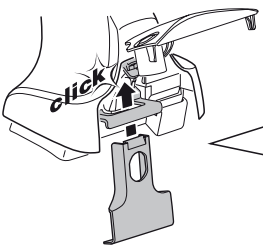
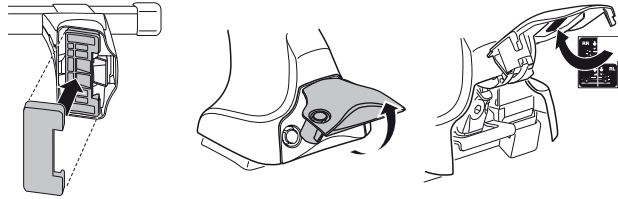
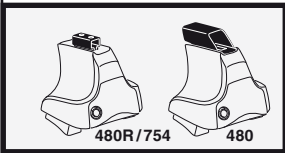
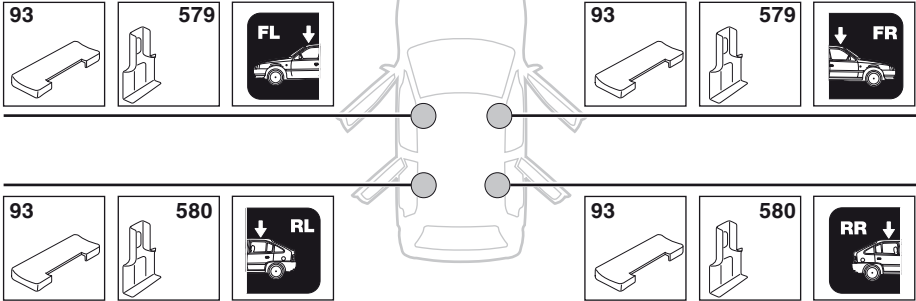

5



	X mm	Y mm	X inch	Y inch
<b>CHEVROLET Evanda</b> , 4-dr Sedan, 03-06	280 mm	650 mm	11 "	25 <sup>5</sup> / <sub>8</sub> "
<b>DAEWOO Evanda</b> , 4-dr Sedan, 03-06	280 mm	650 mm	11 "	25 <sup>5</sup> / <sub>8</sub> "

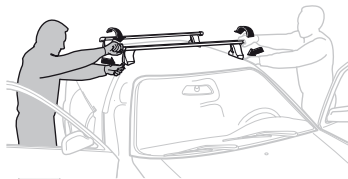
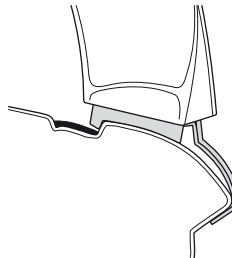
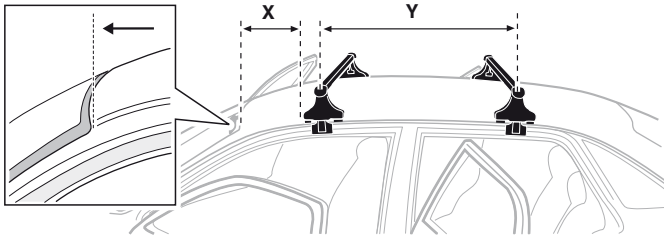

**GB/US** Tighten alternately

**D** Die Schrauben abwechselnd anziehen

**F** Serrer alternativement chaque côté

**NL** Afwisselend aan de linker- en de rechterkant aandraaien

**I** Alternare il serraggio delle viti

**E** Apretar alternativamente

**PT** Aperte alternadamente

**S** Dra åt växelvis

**FIN** Kierrä vuorotellen

**EST** Pinguldage vaheldumisi

**LAT** Pielvelciet pamīšus

**LIT** Užsukinėkite pakaitomis

**PL** Śruby dokręcaj naprzemiennie

**RU** Затягивайте попеременно

**CZ** Pokręťta bagażníka dokręcaj dokręcaj naprzemiennie.

**SK** Doťahujte striedavo

**SLO** Privijajte izmenično.

**HR** Naizmjenično zategnite

**HU** Egymástól függetlenül szorítandó

**GR** Σφίγγετε εναλλάξ

**TR** Dönüşümlü sıkın

**中文** 交替拧紧

**한국어** 번갈아 가며 조이십시오.

**日本語** 交互に締め付けてください。

**ไทย** ชั้้นโน้บแบบสลับ

6



480R/754



480

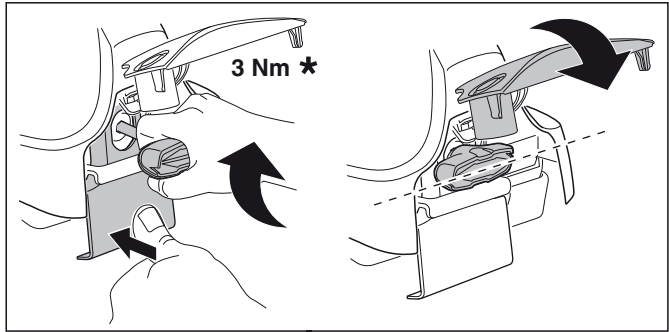
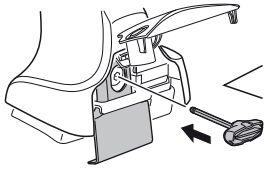

3 Nm \*

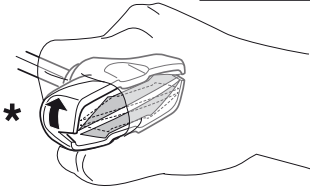

\*

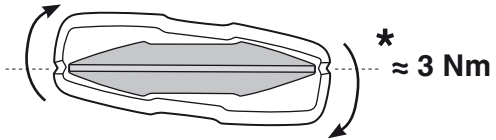

\* ≈ 3 Nm



750

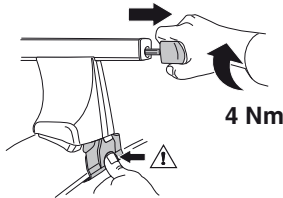

4 Nm

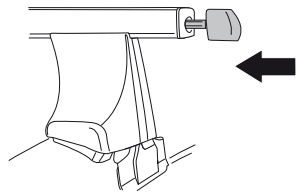

i



1



2

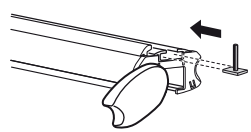

i

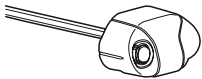

1

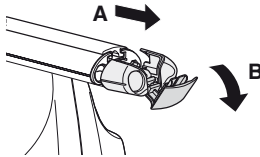

2

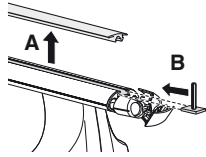

i



1

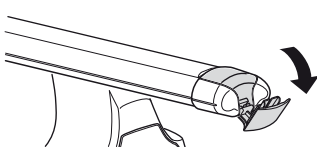

2

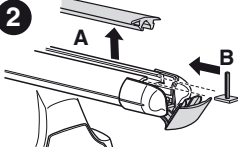

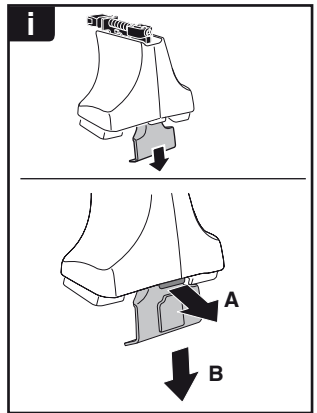
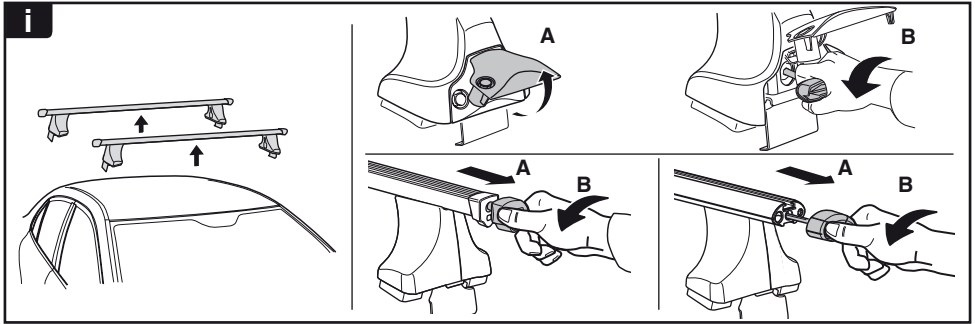

**THULE**  
SWEDEN  
**ONE  
KEY  
SYSTEM**



- 544 (x4)
- 596 (x6)
- 588 (x8)
- NA 510 (x10)
- EUR 452 (x12)
- ASIA



WW ▶ Thule Sweden AB, Box 69, 330 33 Hillerstorp, SWEDEN  
 NA ▶ Thule Inc., 42 Silvermine Road, Seymour, Connecticut 06483, USA

info@thule.com  
 customer.service@thule.com

www.thule.com